VISIT…

LANZAROTE Caliente.COM

Victor's Piano Solo

from *Tim Burton's Corpse Bride*

Written by **DANNY ELFMAN**
Transcribed by **DUNCAN BOHANNON**

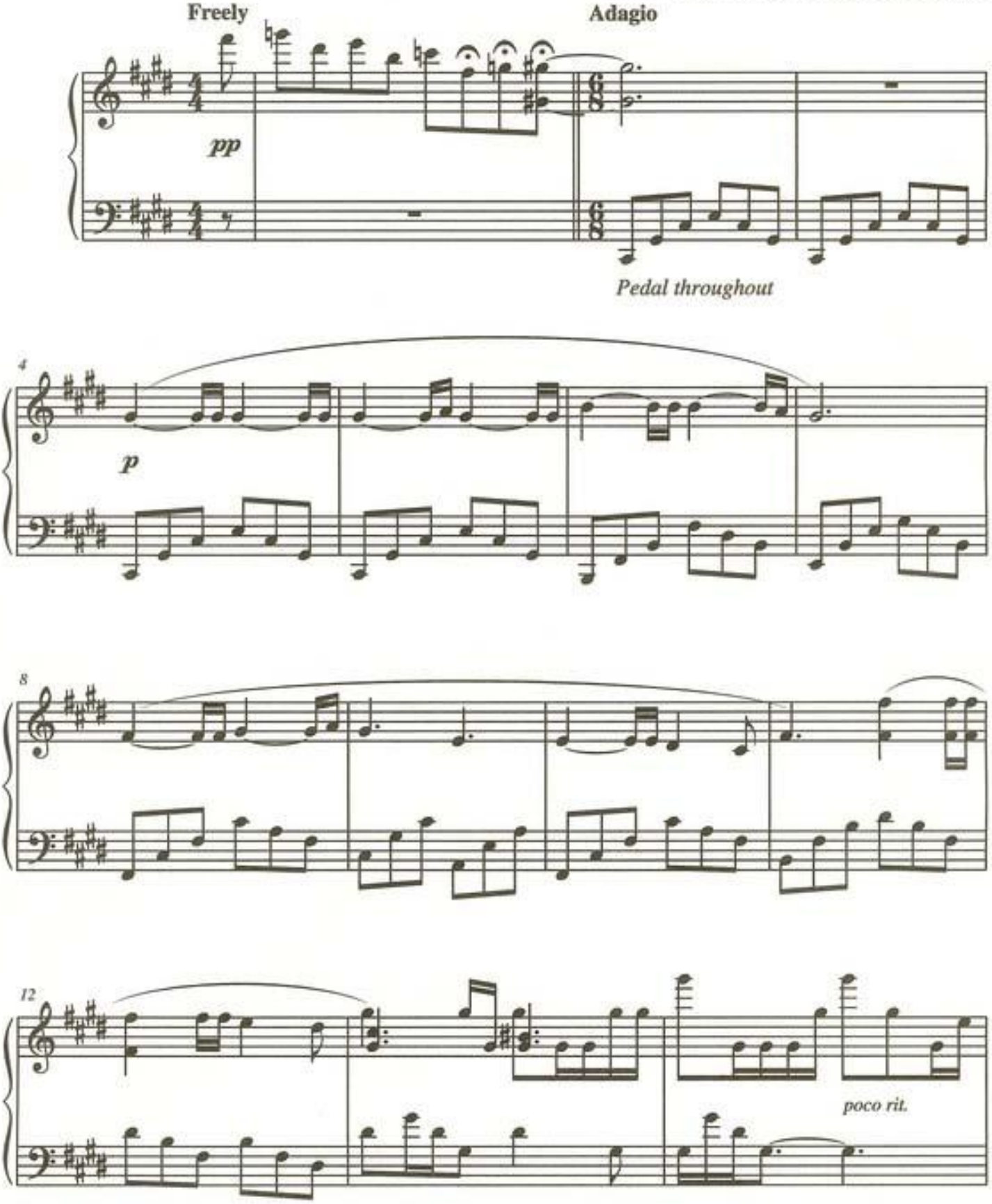

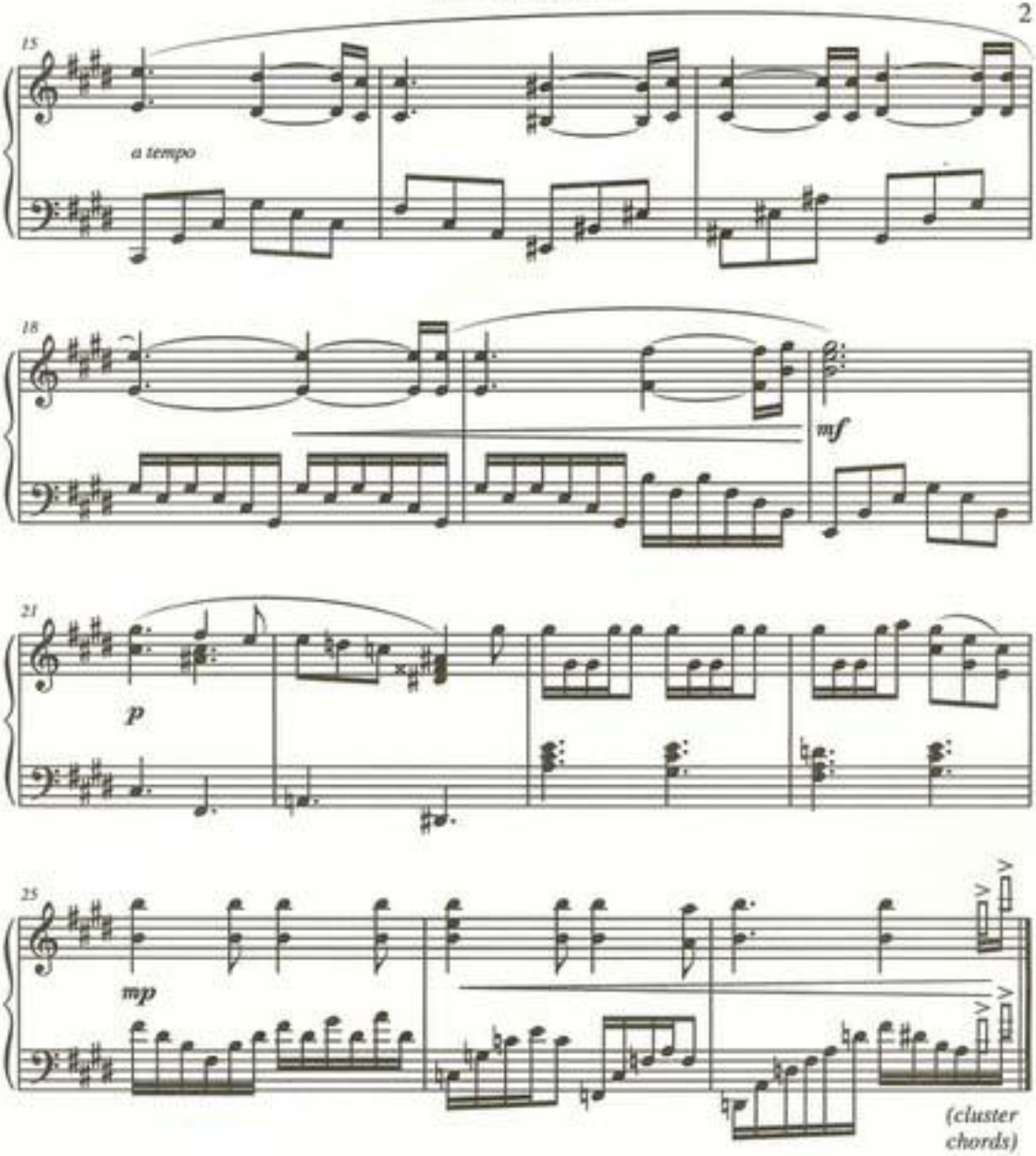
15
a tempo
18
mf
21
p
25
mp
(cluster chords)